

- Notes:
- 1 This drawing must not be scaled
  - 2 The contractor must check all levels and dimensions on site
  - 3 All works are to be to the satisfaction of Local and Statutory Authorities and in accordance with current Building Regulations and Codes of Practice

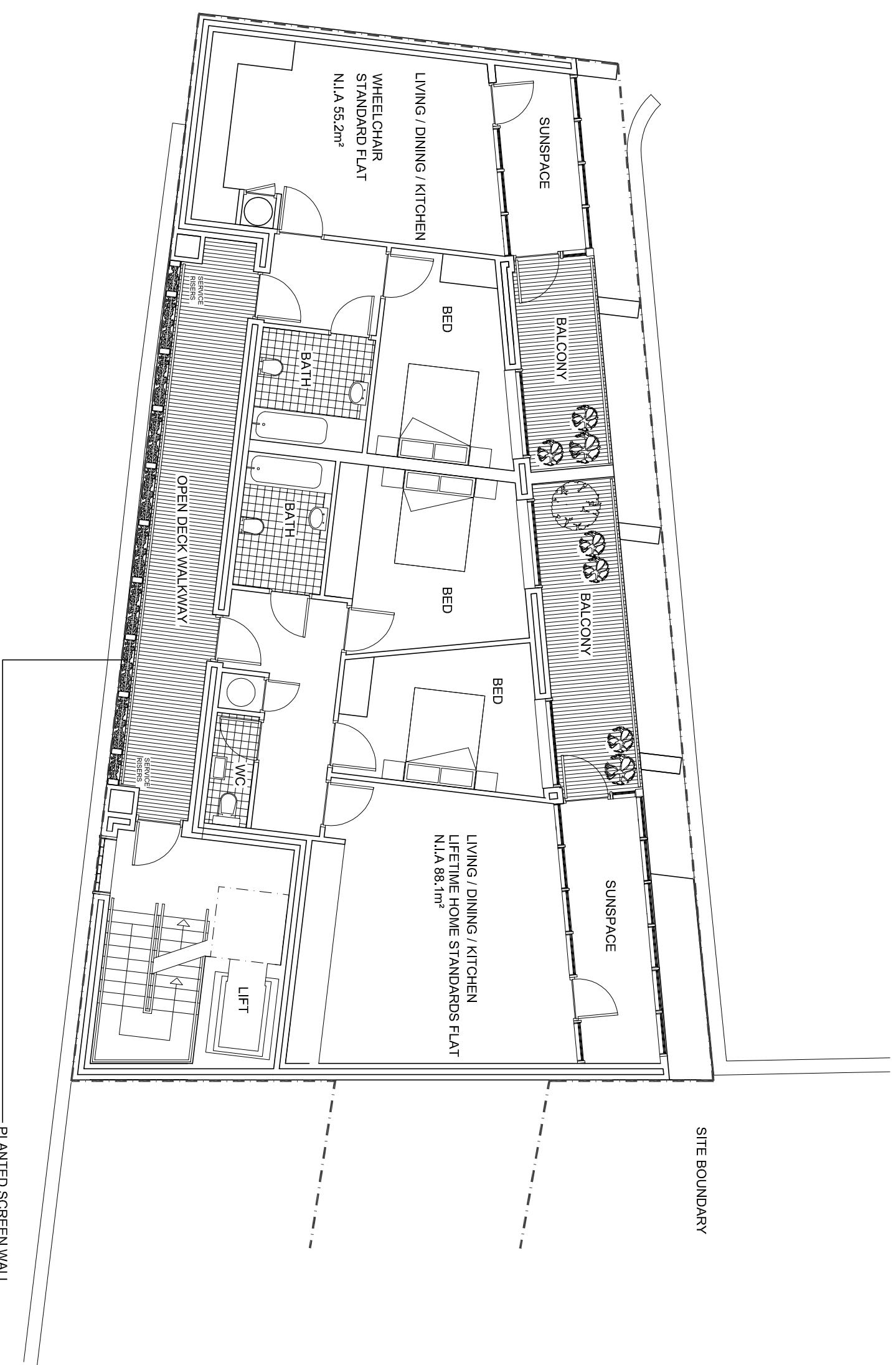

**FIRST FLOOR PLAN (WITH A WHEELCHAIR STANDARD HOME)**  
**G.I.A 165.2m²**

**Eco Kitchens**

- A low impact lifestyle is created by the use of low water fittings, integrated bins, recycling and A-rated white goods.
- Kitchens will be prefabricated which delivers cost and efficiency savings

**Eco Bathrooms**

- Use of water saving fittings throughout, dual flush WCs and water saving power showers.

**Finishes**

- VOC and PVC free paints and varnishes.
- Tiling on floors and walls.
- Wooden flooring.

B Client comments incorporated cb 17.11.06  
 A Lifetime Home Standards incorporated cb 8.11.06

rev	note	by	date

**KENNETH W REED** ASSOCIATES  
 Chartered Architects  
 369 Station Road, Harrow, Middlesex HA1 2AW

**Compass House**

**First Floor Plan  
 As Proposed**

Scale	Drawing Number	Revision
1:100	1495	102